

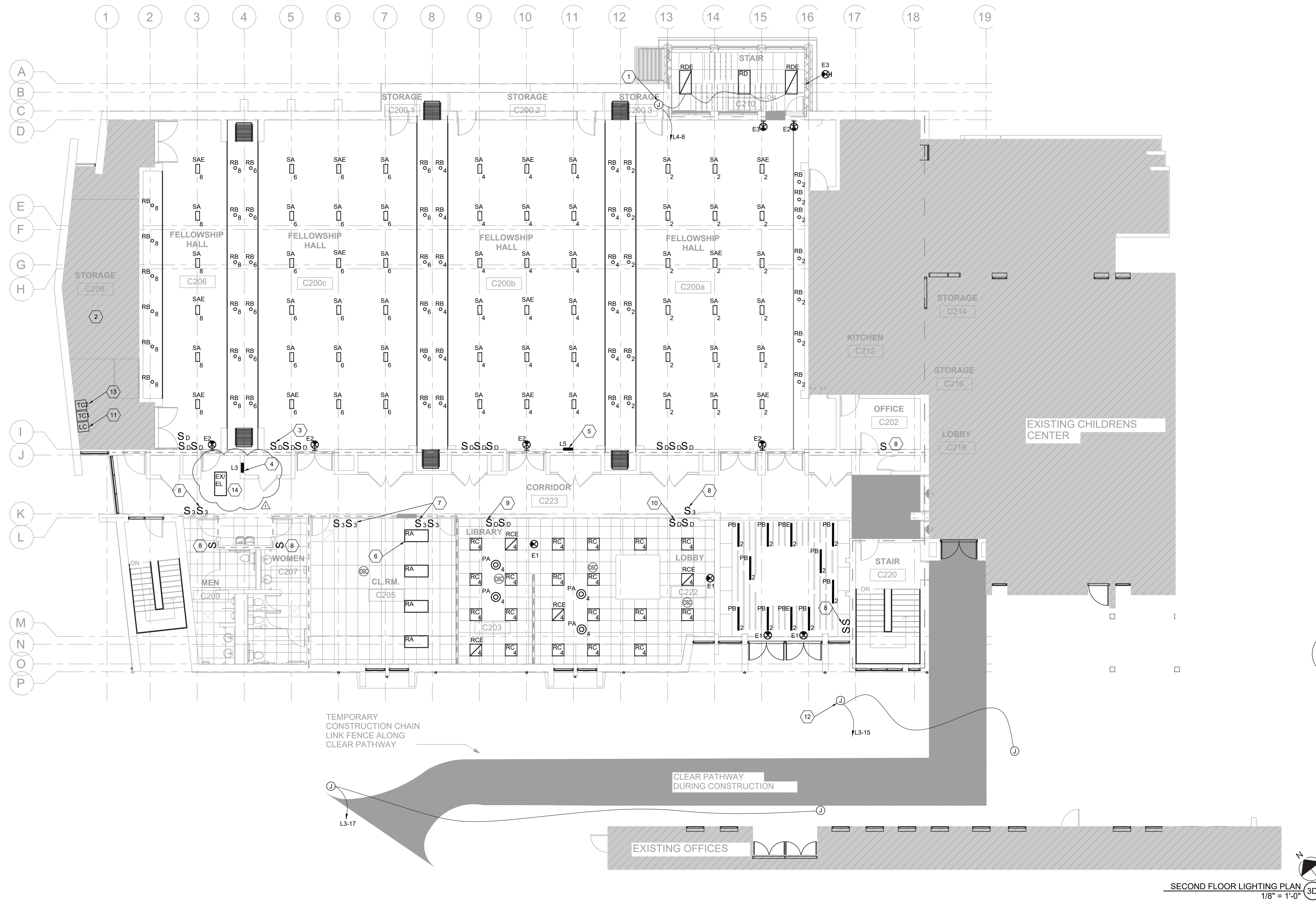

**CLC PHASE 1B RENOVATION**  
 CARRY, NC  
**WHITE PLAINS UNITED METHODIST CHURCH**  
 CARRY, NC

8/30/2022 5:51:26 PM ARCH expand D (36.00 x 24.00 inches) 1:1, (c) AOARCH

(C) OSTERLUND ARCHITECTS, 2019 C:\Users\joe\Documents\Local Files\2219 WPU\CLC - Phase 1B.rvt



WALL LEGEND	
	1 HR RATED FIRE PARTITION
	1 HR RATED FIRE BARRIER
	4 HR FIRE WALL

**GENERAL NOTES:**

- REFER TO SHEET E400 FOR LUMINAIRE SCHEDULE.
- EXIT AND EGRESS LIGHTING SHALL REMAIN UNSWITCHED UNLESS OTHERWISE NOTED. WHERE EXT SIGNS ARE BEING REPLACED, PROVIDE NEW WIRING AS REQUIRED.
- ALL WIRING SHALL BE CONCEALED. NO EXPOSED CONDUIT SHALL BE PROVIDED.
- ALL LUMINAIRES, PLAN NORTH OF COLUMN LINE (U) ARE CIRCUITED TO PANEL L5 UNLESS OTHERWISE NOTED. ALL OTHERS ARE CIRCUITED TO PANEL L3.
- CONTRACTOR SHALL PROTECT ALL CEILING MOUNTED DEVICES PER DETAILS SHEET C003.
- ALL LIGHTING IN AREAS 200a, 200b, 200c AND 206 SHALL BE PROVIDED AS PART OF ALTERNATE #6.

**KEYED NOTES:**

- CONNECT NEW STAIRWELL LIGHTING, UNSWITCHED, TO EXISTING LIGHTING CIRCUIT IN STORAGE C200.3.
- RE-CONNECT EXISTING LIGHTING THIS AREA TO CIRCUIT L5-8.
- PROVIDE NEW 0-10V DIMMERS FOR TYPES SA AND RB LUMINAIRES. TYPICAL.
- EXISTING 208V/120 VOLT PANEL L3. REFERENCE SHEET E400 FOR CHANGES.
- EXISTING 480V/277 VOLT PANEL L5. REFERENCE SHEET E400 FOR CHANGES.
- LUMINAIRES NOTED AS TYPE RA REPRESENT EXISTING FIXTURES RELOCATED PER SHEET E102 AND RE-INSTALLED BY CONTRACTOR. PROVIDE NEW WIRING AND TIE INTO EXISTING WIRING AND CONTROLS.
- PROVIDE NEW SWITCHING THIS AREA AS SHOWN.
- REMOVE EXISTING SWITCHING AND PLATES. PROVIDE NEW SWITCHES AND COVER PLATE PER SPECIFICATIONS.
- DIMMING FOR ROOM C203. ONE (1) DIMMER TO CONTROL TYPE RC AND ONE (1) TO CONTROL PA.
- DIMMING FOR ROOM C222. ONE (1) DIMMER TO CONTROL TYPE RC AND ONE (1) TO CONTROL PA.
- PROVIDE TIMECLOCK AND LIGHTING CONTACTOR PER DETAIL 1/E500.
- PROVIDE WIRING FOR EXTERIOR SIGNAGE LIGHTING. WIRE THRU NEW TIME CLOCK TC2. TYPICAL.
- PROVIDE NEW TIME CLOCK (TC2) INTERMATIC MODEL #ET90215CE
- EXISTING LIGHTING AT PANEL L3. SHOWN FOR PERMITTING INFORMATION ONLY.

SECOND FLOOR LIGHTING PLAN  
1/8" = 1'-0"

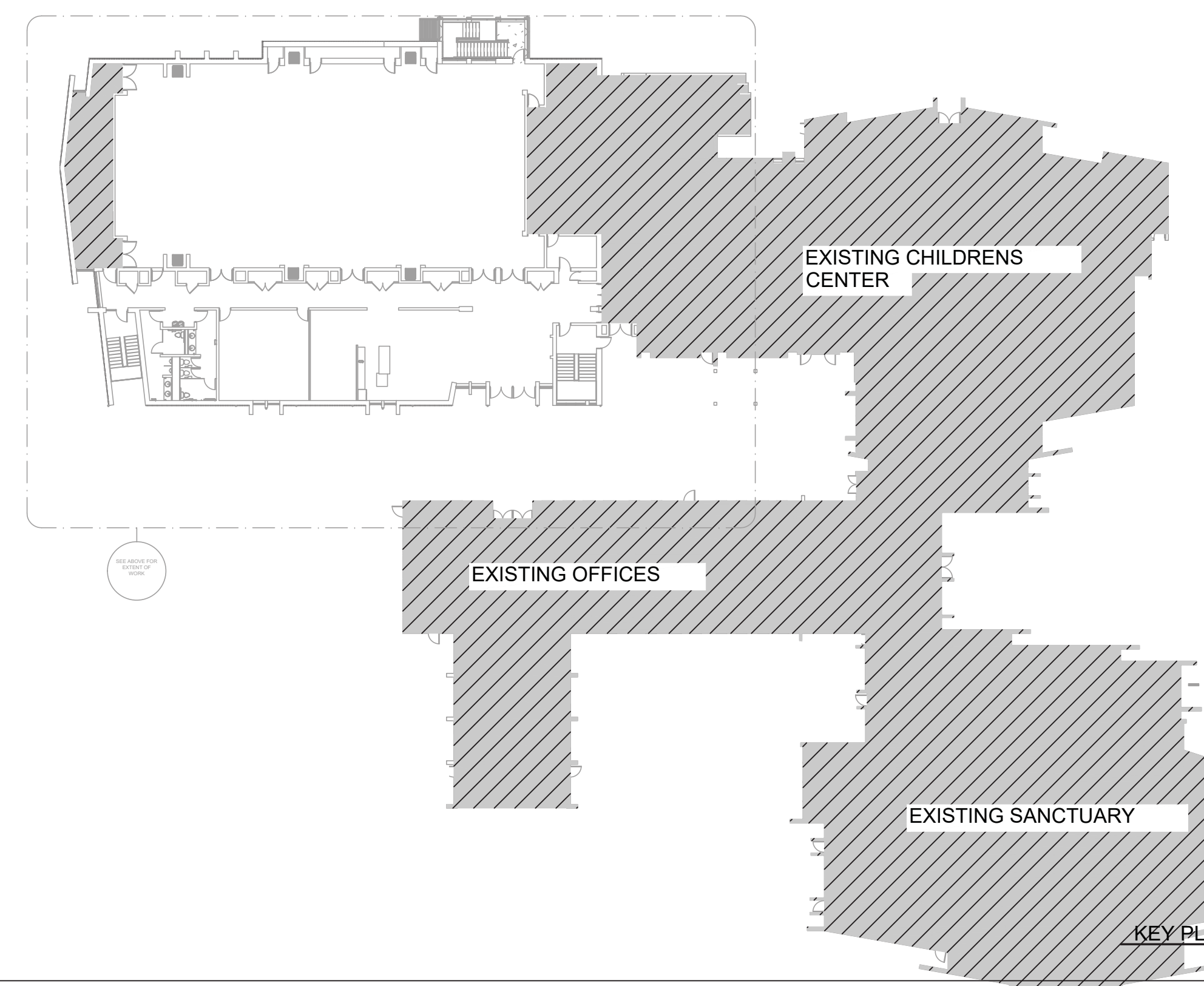

KEY PLAN - SECOND FLOOR CEILING  
1/32" = 1'-0"

SEALS:

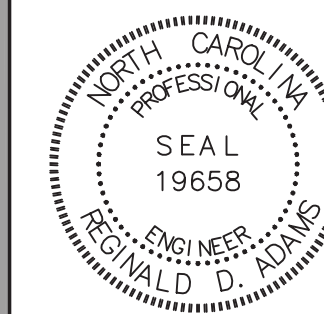

Digitally signed by Gerald D. Williams  
DN: cn=Gerald Williams, o=Sigma Engineered Solutions, ou=Sigma Engineered Solutions, email=gerald@sigmas.com, c=US  
Date: 2023.02.10 14:26:03W

ISSUE: CONSTRUCTION  
DATE: 02/10/2023  
DRAWN BY:  
REVISIONS:

NO.	PERMIT REVISIONS	DATE
1	PERMIT REVISIONS	2/10/23

SECOND FLOOR CEILING PLAN

E202