

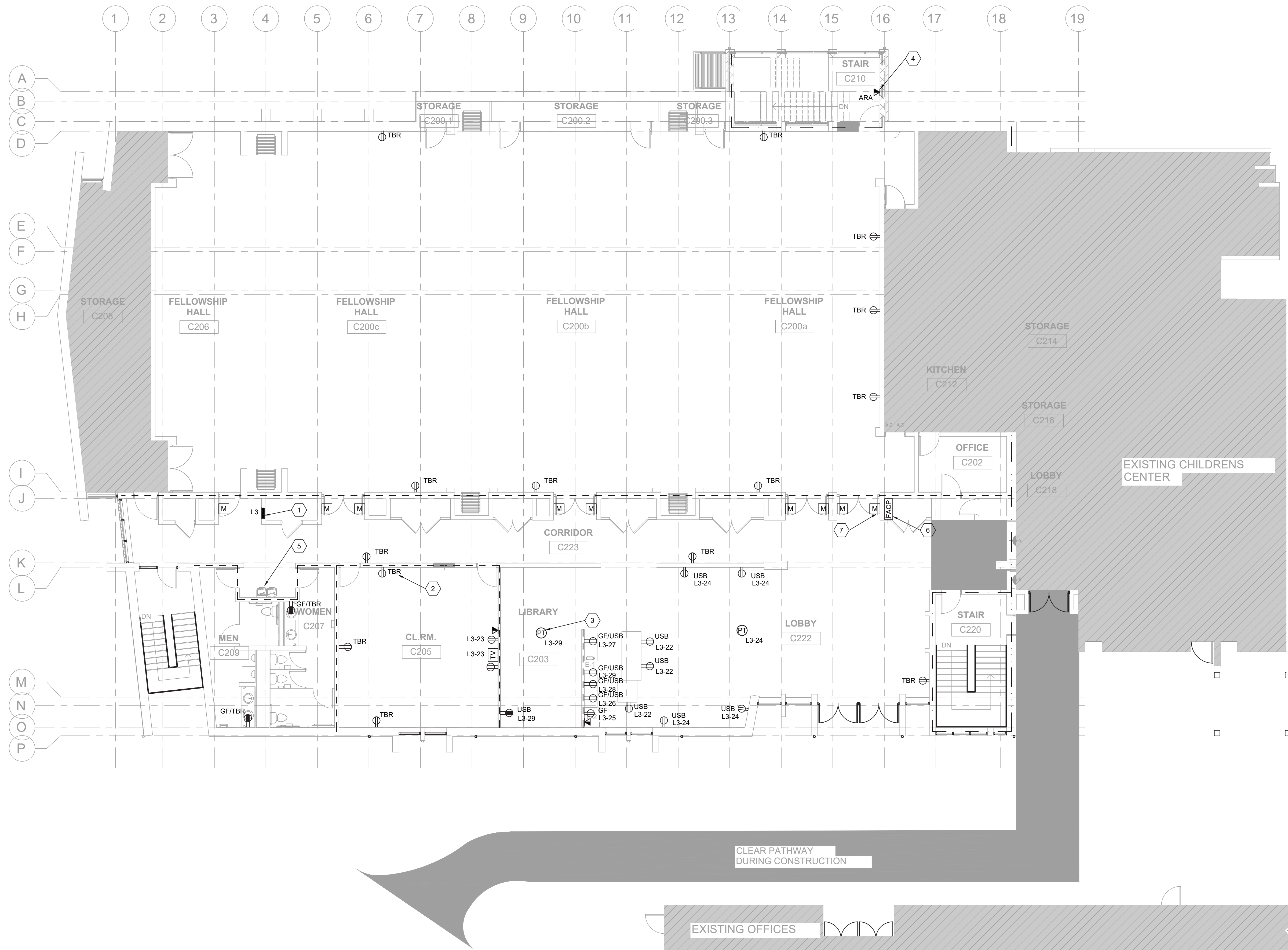

CLC PHASE 1B RENOVATION
CARY, NC
WHITE PLAINS UNITED METHODIST CHURCH
CARY, NC



WALL LEGEND	
	1 HR RATED FIRE PARTITION
	1 HR RATED FIRE BARRIER
	4 HR FIRE WALL

- GENERAL NOTES:**
- REFER TO SHEET E400 FOR RISERS AND PANEL SCHEDULES.
 - ALL WIRING SHALL BE CONCEALED, NO EXPOSED CONDUIT SHALL BE PROVIDED.
 - ALL RECEPTACLES SHALL BE TAMPER RESISTANT.

- KEYED NOTES:**
- EXISTING 208Y/120 VOLT PANEL L3. REFERENCE SHEET E400 FOR CHANGES.
 - EXISTING RECEPTACLE AND COVER PLATE TO BE REPLACED. NOTED AS TBR. REFERENCE SPECIFICATIONS FOR ADDITIONAL INFORMATION. TYPICAL.
 - PROVIDE NEW 4" POKE-THRU DEVICE IN FLOOR. BASIS OF DESIGN: HUBBELL STRAPTOULADALI. COORDINATE EXACT LOCATION WITH ARCHITECT IN FIELD.
 - NEW AREA OF RESCUE ASSISTANCE PHONE. BASIS OF DESIGN: VIKING E-1600-02-IP. PROVIDE 2-CAT6 CABLES IN 1" FROM NEW PHONE TO ROOM C149 AND TERMINATE/TEST FIVE (5) BUSINESS DAYS PRIOR TO FINAL INSPECTION.
 - REMOVE EXISTING BREAKER IN PANEL L3 SERVING EWC AND PROVIDE NEW GFCI BREAKER IN PANEL.
 - EXISTING THORN FIRE ALARM PANEL. CONTACT PINNACLE FIRE IN APEX FOR SERVICE DURING BIDDING PROCESS. REPRESENTATIVE OF PINNACLE MUST BE PRESENT DURING THE PRE-BID.
 - PROVIDE NEW MAGNETIC HOLD OPENS ON FELLOWSHIP HALL DOORS. SURFACE MOUNTED BOXES SHALL BE WIREMOLD 700 SERIES OR LARGER. SURFACE MOUNTED WIRING SHALL BE PROVIDED BELOW RATED CEILING IN 700 SERIES OR LARGER RACEWAY. PAINT ALL RACEWAY AS DIRECTED BY ARCHITECT. TYPICAL ALL HOLD OPENS SHOWN. GENERAL CONTRACTOR SHALL HAVE VENDOR REVIEW SYSTEM CAPABILITIES PRIOR TO BID DAY. WORK TO BE PROVIDED AS PART OF ALTERNATE #4.

SECOND FLOOR PLAN
1/8" = 1'-0"

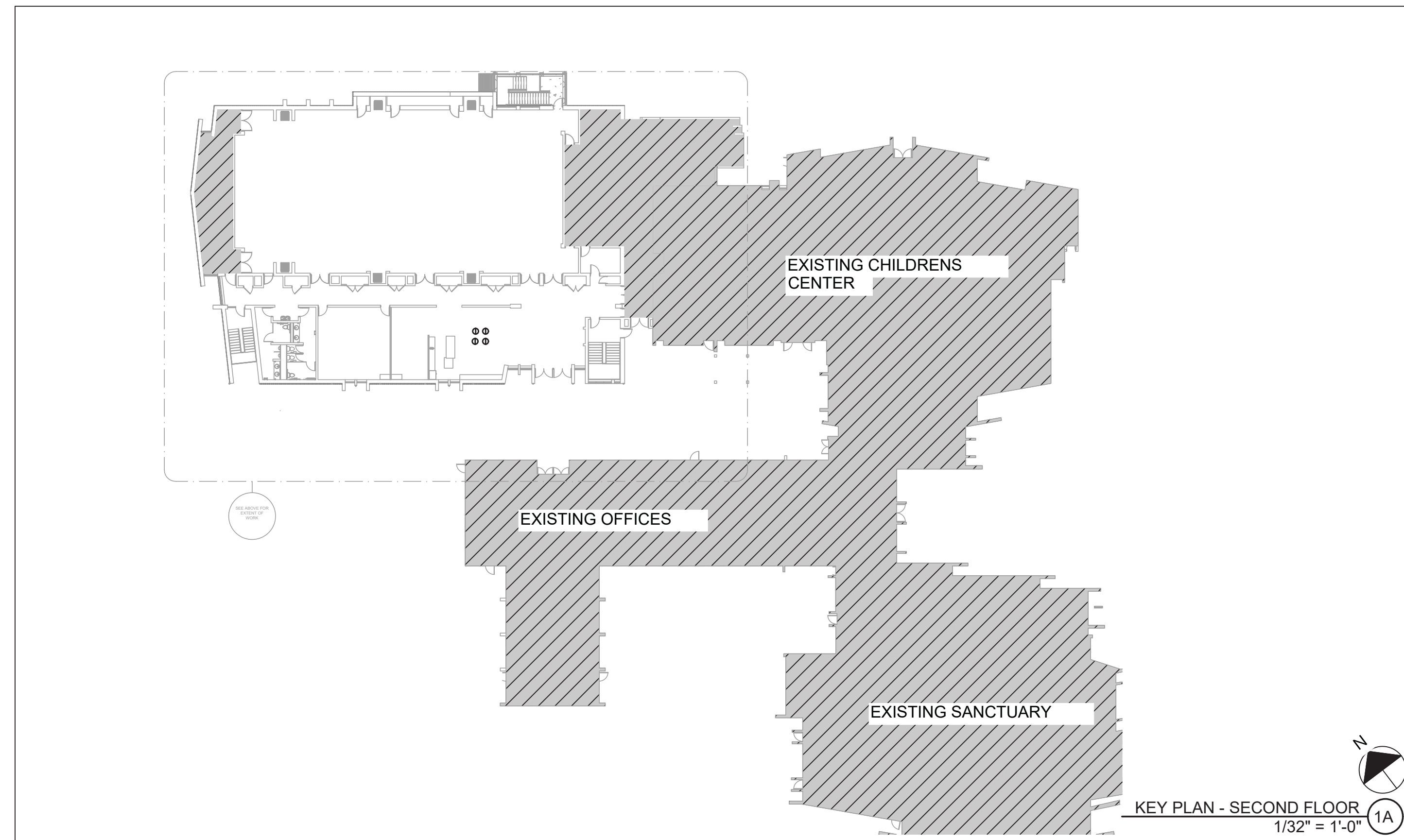

KEY PLAN - SECOND FLOOR
1/32" = 1'-0"

SEALS:



Seal signed by
Michael Adams
PE, No. 19658
State of North Carolina
Date: 02/10/2023
14:45:00

ISSUE: CONSTRUCTION
DATE: 02/10/2023
DRAWN BY:
REVISIONS:

NO.	PERMIT REVISIONS	DATE
1		2/10/23

SECOND FLOOR PLAN

E201